



**Chris M Cunningham**

CHARTERED ARCHITECT

---

Caribbean Architecture and Design

**Renovations to the Paediatrics Wing  
Milton Cato Memorial Hospital  
Kingstown  
ST VINCENT**

**BEFORE and AFTER PHOTOGRAPHS  
PRACTICAL COMPLETION of PHASE ONE**

14 January 2014



## **New PCCU**

Existing outpatients corridor and adjacent rooms combined to form new PCCU. Showing new nurses station and relocated renovated burns unit.



### **New nurses station**

Built with durable materials, rounded edged worktop, and hardwood edged laminate faced cupboards



## New girls wc

Built with durable materials, rounded edged worktop, and hardwood edged laminate faced cupboards



## **New nurses rest room**

Built with durable materials, rounded edged worktop, and hardwood edged laminate faced cupboards



### **New staff wc**

Built with durable materials, rounded edged worktop, and hardwood edged laminate faced cupboards

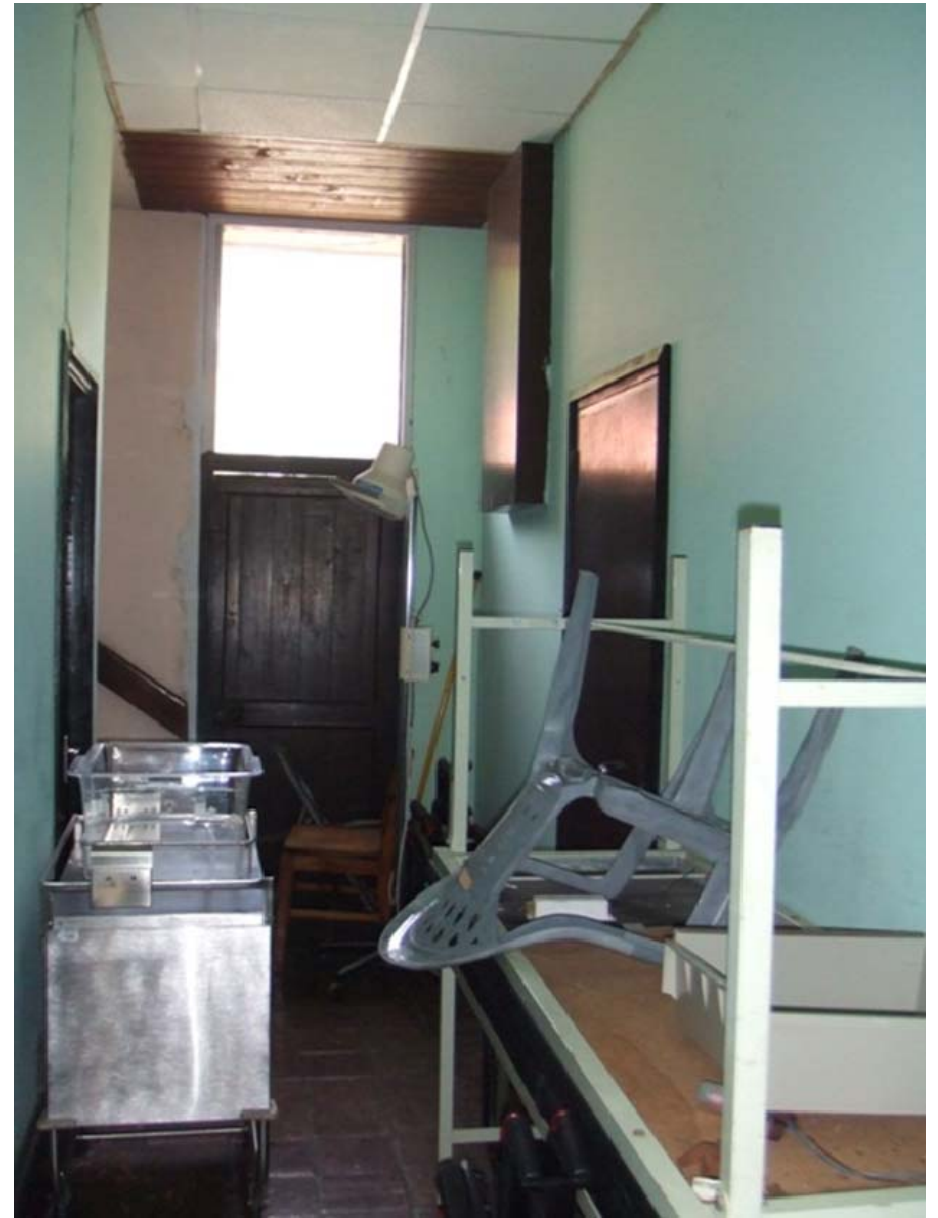

### **Corridor from main wards to PCCU**

Provided with rounded edged crash rails to all walls, and covered seamless vinyl flooring, taken up walls to underside of all crash rails